THE TRUST FOR GOVERNORS ISLAND

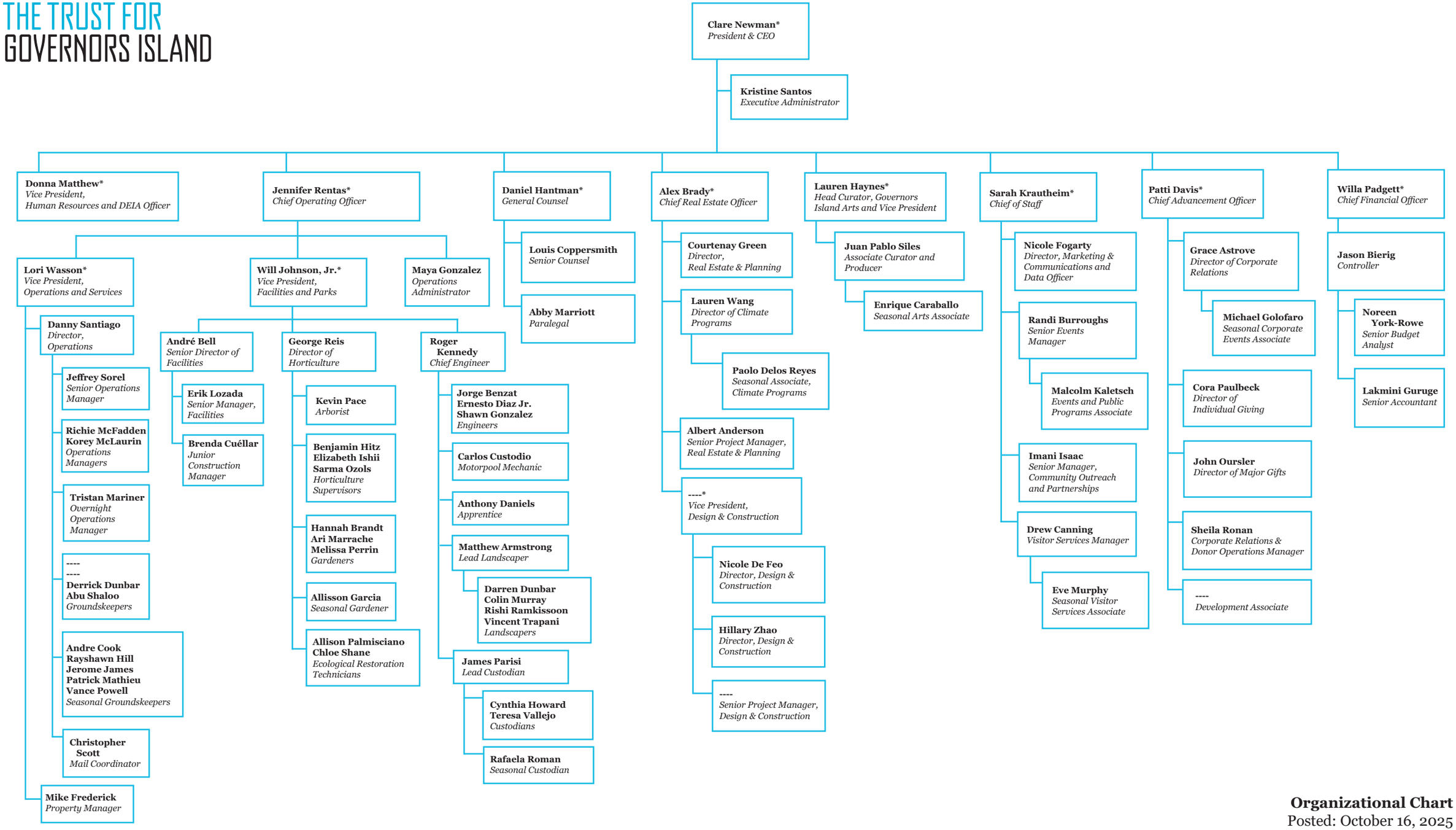

Organizational Chart
Posted: October 16, 2025

** Member of Senior Staff, which consists of President, President's Direct Reports, and Vice Presidents*